

Memo No. 521/MZ-2-3  
 Plan Sanction No. 621  
 Building Plan  
 This plan is valid till  
 Date 15/04/2025 (Till 2025)  
 Signature

RECOMMENDED

Assistant Engineer  
 Deptt. of P & RD  
 Malda Zilla Parishad, Malda

District Engineer  
 Malda Zilla Parishad, Malda

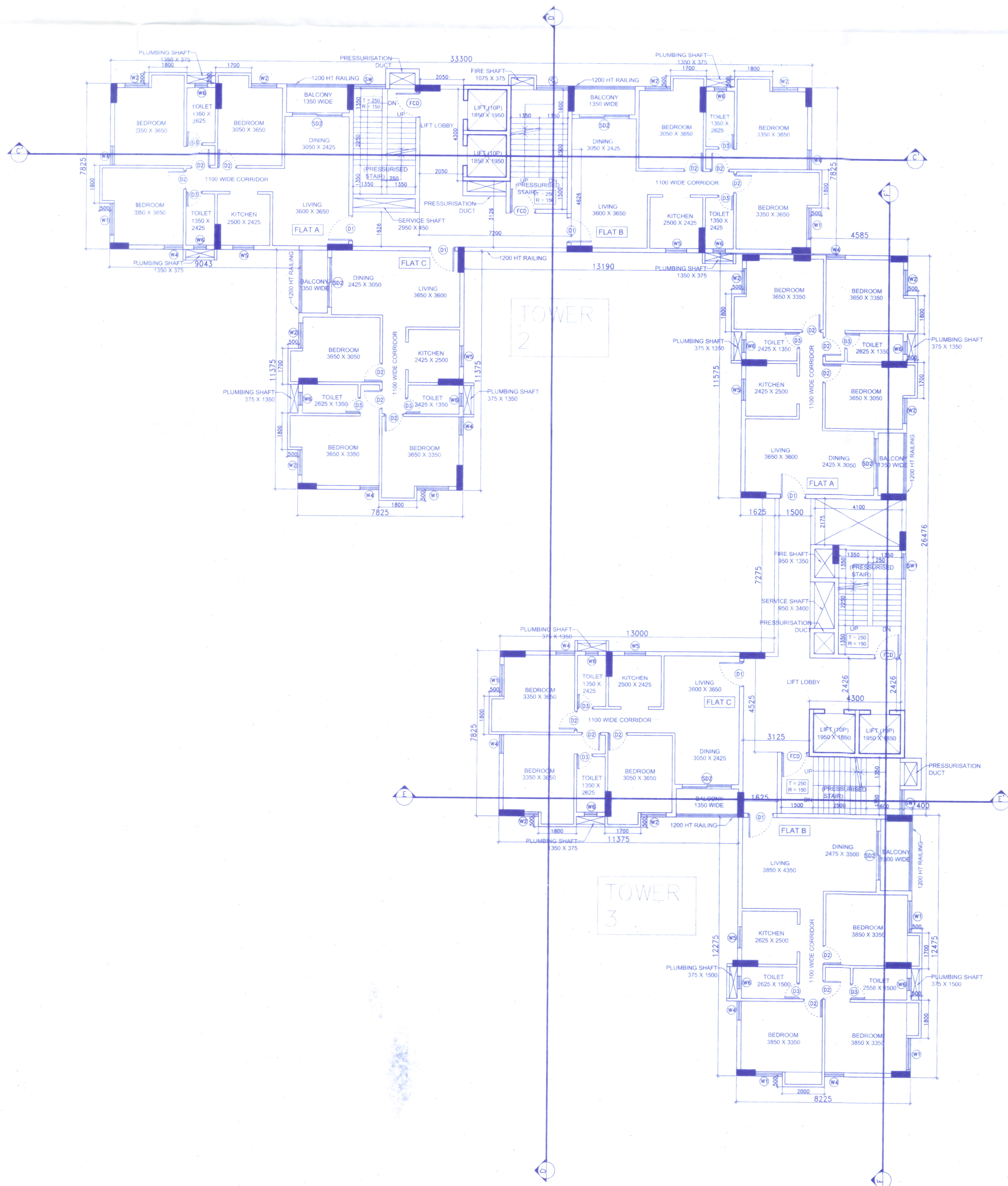
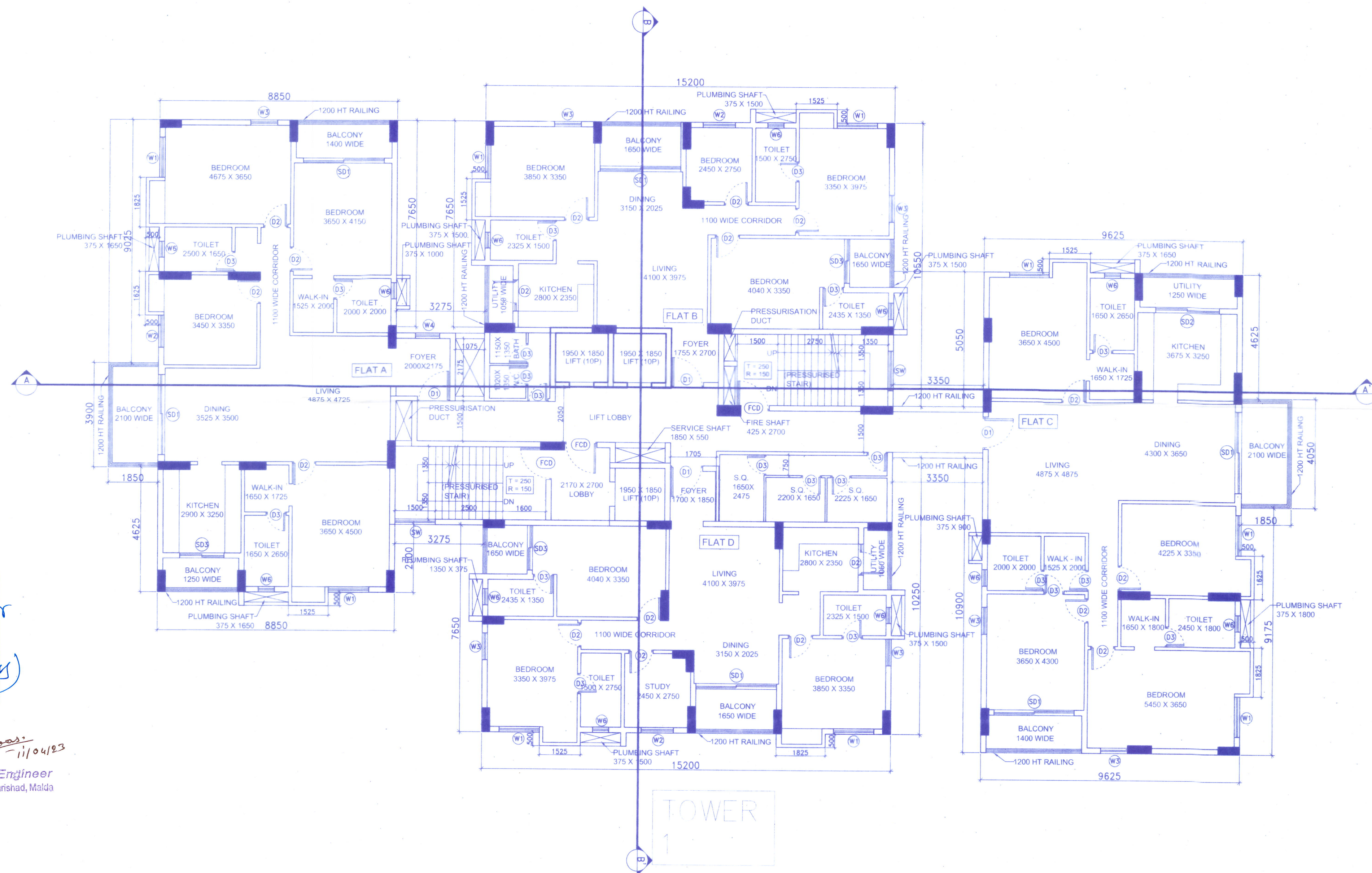

PROJECT: PROPOSED B+G+X STORED RESIDENTIAL CUM COMMERCIAL BUILDING AT R.S./L.R. PLOT NO. 1032/1207, 1030, 1031 NO. 4069, 1674, 3745 RECORDED IN L.R. KHAITAN NO. 110, P.S. MALDA SAHAPUR. J.L. NO. 110, P.S. MALDA WITHIN DISTRICT OF MALDA

CONTENTS: TYPICAL FLOOR PLAN (FLOORS 4,5,7,8)

DRG. NO.	REV. DATE	MAI/MALDA/SUB/ARCH/S-01	REV. NO.	DEALT	YASHU

ARCHITECT: MAHESHWARI ASSOCIATES 'RAJ BABA' 37A, BAKER ROAD, 2ND FLOOR, ALIPHORE, KOLKATA-27 TEL: 65228584, www.architectmaheshwari.com

CERTIFICATE OF OWNER/DEVELOPER: I HEREBY CERTIFY THAT I HAVE GONE THROUGH THE BUILDING RULES OF WEST BENGAL MUNICIPAL BUILDING RULES 2011 AND ITS AMENDMENTS ALSO UNDERTAKE TO ABIDE BY THOSE RULES DURING & AFTER THE CONSTRUCTION OF THE BUILDING.

SIGNATURE OF OWNER/DEVELOPER: [Signature]

Certificate of Structural Engineer: I/WE HEREBY CERTIFY THAT THE FOUNDATION AND SUPERSTRUCTURE OF PROPOSED B+G+X STORED RESIDENTIAL CUM COMMERCIAL BUILDING AT MALDA, HAVE BEEN PERSONALLY INSPECTED AND DO CONFORM TO THE REQUIREMENTS OF THE BUILDING RULES AND ALL THE STRUCTURE SAFE IN ALL RESPECT INCLUDING THE CONSIDERATION OF BEARING CAPACITY AND SETTLEMENT OF SOIL AND OTHER RELEVANT ASPECTS. THIS ALSO TO VERIFY THAT THE BUILDING IS CONSTRUCTED AS PER THE APPROVED DRAWINGS AND ALL THE RELEVANT CODES OF PRACTICE AND NATIONAL BUILDING CODE.

Signature of Structural Engineer: [Signature]

REGISTERED PROFESSIONAL ENGINEER: B.TECH (CIVIL), M.E (Gen-tech) 1300 Reg. No. G/11132 G.T.E.R./MALDA/10/0643 22/1/2018 (D-17/2018-19) H.M.C. Reg. No. EGT/CLASS-1/15

SANJIV J. PAREKH M.E. STRUCT. & M.E. CONST. ENGR. R.C.E. (F-101820-4) E.S.E. No. 104 (I) K.M.C.

CERTIFICATE OF ARCHITECT: I/WE HEREBY CERTIFY THAT PLANS, ELEVATIONS AND SECTIONS AND OTHER SPECIFICATIONS, DETAILS OF PROPOSED BUILDING, COMPLETED HEREIN, ARE IN CONFORMANCE WITH ALL RELEVANT PROVISIONS UNDER WEST BENGAL MUNICIPAL BUILDING RULES 2011 AND AMENDMENTS. THIS ALSO TO VERIFY THAT THE BUILDING IS CONSTRUCTED AS PER THE APPROVED DRAWINGS AND ALL THE RELEVANT CODES OF PRACTICE AND NATIONAL BUILDING CODE.

Signature of Architect: [Signature]

KANAL KUMAR PERMAL CA-85-18678

NOTES: 1. ALL DIMENSIONS ARE IN MM UNLESS OTHERWISE MENTIONED. 2. ALL EXTERNAL WALLS ARE 200 THK & INTERNAL WALLS ARE 125 THK. IF NOT STATED IN 1:4 CEMENT SAND MORTAR. 3. ALL ELEVATIONS PROJECTIONS ARE 500 MM. PROJECTED. 4. DEPTH OF UNDERGROUND WATER RESERVOIR SHOULD NOT EXCEED THE DEPTH OF FOUNDATION. 5. GRADE OF CONCRETE & GRADE OF STEEL USED ARE M20 & Fe500. 6. R.C.C. FRAMED STRUCTURE. 7. ANY DISCREPANCY IN SCALE, THE WRITTEN DIMENSION SHALL GOVERN. 8. FOR SPECIFICATION OF MATERIALS & WORKMANSHIP P.L.C. 2016 TO BE FOLLOWED. 9. OPEN TERRACE WITH LIME TERRAZZO OF RATIO 2:2. 10. DAMP PROOF COURSE TO BE PROVIDED WITH P.C.C. (1:2:4).

SCHEDULE OF DOORS & WINDOWS			
DOORS	WIDTH	HEIGHT	ALL
D1	1200	2100	WT 1500 1550 150
D2	900	2100	WT 1300 1350 150
D3	750	2100	WT 1000 1050 150
D4	1800	2100	WT 1800 1850 150
D5	3000	2100	WT 1800 1850 150
D6	2100	2100	WT 1300 1350 150
D7	1500	2100	WT 1000 1050 150
D8	1200	2100	WT 1000 1050 150
D9	1200	2100	WT 1000 1050 150